WELCOME
- inside UNESCO World Heritage Site -

Kieler shore 3,8 km
World Heritage Forum 6,3 km
Sassnitz 8,1 km
Cliff-top trail to Sassnitz

WORLD NATURAL HERITAGE BEECH FORESTS

unesco
Ancient and Primeval Beech Forests of the Carpathians and Other Regions of Europe

LOCATION

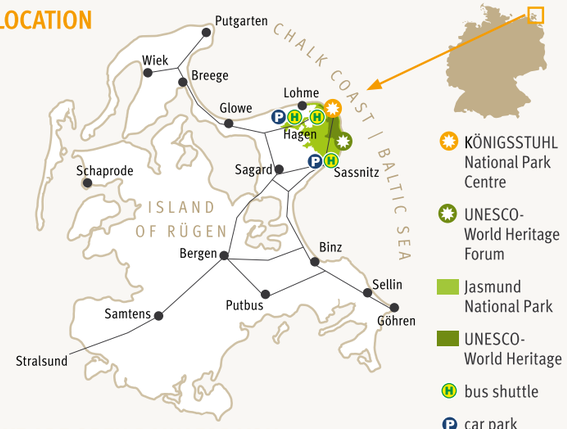

- KÖNIGSSTUHL National Park Centre
- UNESCO-World Heritage Forum
- Jasmund National Park
- UNESCO-World Heritage
- bus shuttle
- car park

WE ARE OPEN DAILY FOR YOU

november to march	10 am - 5 pm
april to may, september to october	9 am - 6 pm
june to august	9 am - 7 pm

TICKETS*

including interactive exhibition, world heritage cinema, Königsstuhl view, info-cube Königsweg, special exhibition, playground, short guided tours, walks, talks, readings and other seasonal offers

*Offers and prices will vary owing to the Königsweg construction.

For the latest news about offers und prices while construction project, please visit:
www.koenigsstuhl.com/hours-and-tickets

DISCOUNT TICKETS - benefit from our special tickets

Shuttle ticket, Hagen car park: bus shuttle round-trip + entry to the KÖNIGSSTUHL National Park Centre (possible to include parking from april to october at the service point of the car park)

VVR Königsstuhl ticket: bus day ticket for Rügen and Stralsund + entry to the KÖNIGSSTUHL National Park Centre

Deutsche Bahn Bernstein ticket: day ticket for bus and train travel on Rügen and in Stralsund + discounted entry to the KÖNIGSSTUHL National Park Centre, Ozeaneum and other excursion destinations

07/2022, Subject to chante. pictures: NZK; DOMUSimages A. Rudolph; polygonmanufaktur A. Liebnau | Klimaneutral gedruckt: ClimatePartner-ID 12102-2206-1005

WWF

Nationalpark-Zentrum Königsstuhl National Park Centre

VISIT US ON RÜGEN'S CHALK COAST

+++ Königsstuhl still walkable during summer 2022 +++ 2023 new skywalk +++

Interactive exhibition | World Heritage cinema | Guided tours

KÖNIGSSTUHL NATIONAL PARK CENTRE
- an experience, no matter what the weather -

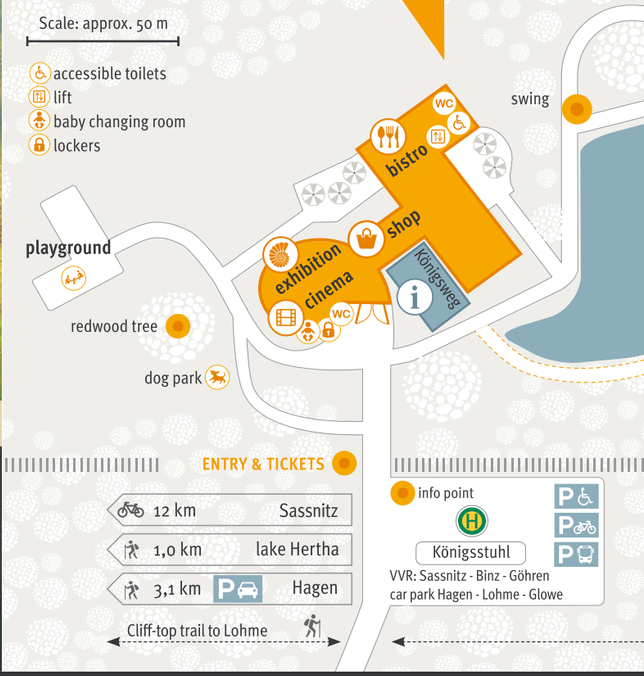

Hiking paths from Lohme, Hagen and Sassnitz directly lead to Königsstuhl.

Cycle path Sassnitz - Hagen - Königsstuhl

It is not possible to drive straight through to Königsstuhl by car.

Next public car parks in Hagen or Sassnitz.

Contact
Nationalpark-Zentrum KÖNIGSSTUHL Sassnitz gGmbH
Stubbenkammer 2 | D - 18546 Sassnitz | Germany
Service hotline +49 (0)38392. 6617-66 | koenigsstuhl
www.koenigsstuhl.com

Hafenstadt Sassnitz

RÜGEN WIR SIND INSEL

Nationalpark Jasmund

A charitable project by WWF Germany, the Town of Sassnitz and the State of Mecklenburg-Western Pomerania.

Frequent bus shuttles **directly drive to Königsstuhl.**
bus line 19: from car park Hagen
bus line 23: from Sassnitz
bus line 22: Binz/Göhren - Sassnitz

Ecologically-minded arrival by train to Sassnitz with direct connection by bus from the train station to Königsstuhl.
It´s only 1 hour from Stralsund.

WORLD NATURAL HERITAGE BEECH FORESTS

UNESCO WORLD HERITAGE SITE

Explore our UNESCO World Heritage Site! Enjoy a hike from Sassnitz or Lohme to the Königsstuhl chalk cliff along the cliff-top trail coastal path!

WORLD HERITAGE FORUM. Spectacular views and revealing insights await you on a hike through the World Heritage Site 'Ancient Beech Forests of Germany'. Enjoy the unique combination of forest, Baltic Sea and white chalk cliffs on a three-hour tour from the harbour town of Sassnitz to Königsstuhl. Close to Wissower Klinken chalk outcrops, you'll also find the UNESCO World Heritage Forum – a visitor centre and popular hiking destination. A great place to take a break and learn a little about our heritage.

For current opening times and further details, please visit: **https://welterbeforum.koenigsstuhl.com**

Experience a national park with its world heritage site

Multivision cinema with the film from Dirk Steffens

Meet the world's biggest animal

observe marine animals at the aquariums

Feel the elemental forces in the hall of mirrors

A lot to discover outdoor and indoor

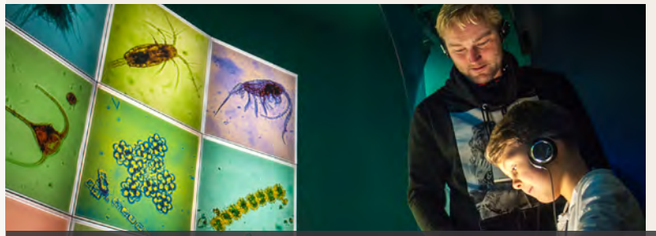

KÖNIGSSTUHL NATIONAL PARK CENTRE

Immerse yourself in a journey through time! Get to know the history of Jasmund National Park – from past to present.

INTERACTIVE EXHIBITION. Dive into the chalk sea, touch and feel glacial ice, or shrink to the size of a grasshopper. Meet the largest living creature or let yourself be awestruck by the sounds of Earth's elemental forces. Discover the secrets of the National Park with an audio guide in our interactive exhibition across four floors. Our audio guides offer a personal and engaging experience that will satisfy curious minds.

CINEMA. Join us on a visually stunning hike through the ancient beech forests. The well-known German wildlife film-maker and ZDF presenter Dirk Steffens is your private guide in this film, shown across four screens in our multivision cinema.

We bring nature's secrets to light:

EXHIBITION | CINEMA | GUIDED TOURS

NEW CHALK COAST VIEWS. The previous viewing platform on Königsstuhl will close from autumn 2022. In its place, the new skywalk „Königsweg" will open in 2023, where visitors will be able to enjoy the view barrier-free in future. Until then, the **Königsstuhl view** at the edge of the construction site offers a great view to the side of the chalk cliff.

HIKES + GUIDED TOURS. Get to know even more about this special site on one of our short guided tours or themed hikes. Or join our creative workshops, rallies and other participatory events – there's plenty to discover for both young and old.

For information about special events and activities, please visit: **www.koenigsstuhl.com/veranstaltungen**

KÖNIGSWEG CONSTRUCTION PROJECT

Come with us on the „Königsweg"! Find out about the construction of the new floating, barrier-free viewing platform.

INFO-CUBE KÖNIGSWEG. To preserve the Königsstuhl view for future generations, the construction of the new viewing platform on the site is in full swing. At the information point set up especially for this purpose, you can already get an idea of the integration into the natural environment on the 1:200 model, fly over the site by a film and enjoy the spectacular views by VR glasses. Furthermore you get background knowledge of construction planning and its necessity.

For the latest news about the construction project, please visit: **https://koenigsweg.koenigsstuhl.com**

2023: New circular trail directly above the Königsstuhl